

+NOTICE!!

These documents have been scanned!

Do not place un-scanned documents beneath this notice!

Do not remove this notice from this file!

GPO Jacket No. 560-102
Print Order 61549
Rise Business Services, LLC
Job=AZ15 1/8/2020



Box Number= AZ15283



Claim Begin-End: AMC458038-AMC458038

1 Initial Receipt



AZ15283-47

AMC458525-AMC458783

United States Department of the Interior
Bureau of Land Management
 DIV OF LANDS, MINRLS & ENERGY
 ONE N CENTRAL AVE
 PHOENIX, AZ 85004 -4427
 Phone: 602-417-9200

Receipt
 No: 4590920

Transaction #: 4712655
Date of Transaction: 10/24/2019
CUSTOMER:
 LARRY KIVELA
 1191 N 27TH AVE
 SHOW LOW, AZ 85901-4150 US

ENTERED
 NOV 13 2019
 BY: *RAm*

LINE #	QTY	DESCRIPTION	REMARKS	UNIT PRICE	TOTAL
1	1.00	LOCATABLE MINERALS / MINING CLAIMS-NEW, UNADJUD, ONE OR MORE AUTH NOS / NEW MINING CLAIM PROCESSING FEE CASES: AMC458038/\$20.00		- n/a -	20.00
2	1.00	LOCATABLE MINERALS / MINING CLAIMS-NEW, UNADJUD, ONE OR MORE AUTH NOS / NEW MINING CLAIMS LOCATION FEE CASES: AMC458038/\$40.00		- n/a -	40.00
3	1.00	LOCATABLE MINERALS / MINING CLAIMS-NEW, UNADJUD, ONE OR MORE AUTH NOS / NEW MINING CLAIMS MAINTENANCE FEE CASES: AMC458038/\$165.00		- n/a -	165.00
4	1.00	IAC PRODUCTS / MAPS-BLM / SURFACE MGMT-(A-M) / FORT HUACHUCA		4.00	4.00
TOTAL:					\$229.00

PAYMENT INFORMATION			
NOTE: Items will appear on credit card statement as "Bureau of Land Mgmt CO".			
1	AMOUNT:	229.00	POSTMARKED: N/A
	TYPE:	CREDIT CARD	RECEIVED: 10/24/2019
	NAME:	KIVELA, LARRY 1191 N 27TH AVE SHOW LOW AZ 85901-4150 US	
	CARD NO:	XXXXXXXXXXXX9298	AUTH CODE: 01511D
	NAME ON CARD:	LARRY KIVELA	

SIGNATURE:

REMARKS

This receipt was generated by the automated BLM Collections and Billing System and is a paper representation of a portion of the official electronic record contained therein.

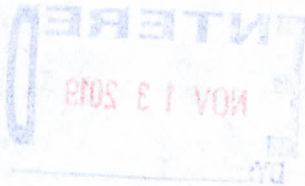

NOTICE!!

These documents have been scanned!

Do not place un-scanned documents beneath this notice!

Do not remove this notice from this file!

GPO Jacket No. 560-102
Print Order 61549
Rise Business Services, LLC
Job=AZ15 1/8/2020



Box Number= AZ15283



Claim Begin-End: AMC458038-AMC458038

2 Correspondence



AZ15283-47

AMC458525-AMC458783

**NO
DOCUMENTS
FOUND**

NO DOCUMENTS FOUND
NO DOCUMENTS FOUND

NOTICE!!

These documents have been scanned!

Do not place un-scanned documents beneath this notice!

Do not remove this notice from this file!

GPO Jacket No. 560-102
Print Order 61549
Rise Business Services, LLC
Job=AZ15 1/8/2020



Box Number= AZ15283



Claim Begin-End: AMC458038-AMC458038

3 Transfers



AZ15283-47

AMC458525-AMC458783

**NO
DOCUMENTS
FOUND**

NO DOCUMENTS FOUND
NO DOCUMENTS FOUND

NOTICE!!

These documents have been scanned!

Do not place un-scanned documents beneath this notice!

Do not remove this notice from this file!

GPO Jacket No. 560-102
Print Order 61549
Rise Business Services, LLC
Job=AZ15 1/8/2020



Box Number= AZ15283



Claim Begin-End: AMC458038-AMC458038

4 Annual Filings



AZ15283-47

AMC458525-AMC458783

**NO
DOCUMENTS
FOUND**

NO DOCUMENTS FOUND
NO DOCUMENTS FOUND

NOTICE!!

These documents have been scanned!

Do not place un-scanned documents beneath this notice!

Do not remove this notice from this file!

GPO Jacket No. 560-102
Print Order 61549
Rise Business Services, LLC
Job=AZ15 1/8/2020



Box Number= AZ15283



Claim Begin-End: AMC458038-AMC458038

5 Miscellaneous



AZ15283-47

AMC458525-AMC458783

**NO
DOCUMENTS
FOUND**

NO DOCUMENTS FOUND
NO DOCUMENTS FOUND

NOTICE!!

These documents have been scanned!

Do not place un-scanned documents beneath this notice!

Do not remove this notice from this file!

GPO Jacket No. 560-102
Print Order 61549
Rise Business Services, LLC
Job=AZ15 1/8/2020



Box Number= AZ15283



Claim Begin-End: AMC458038-AMC458038

6 Location Notices-Amendments and Supporting Documents



AZ15283-47

AMC458525-AMC458783

MINING CLAIM STATUS REPORT – Assessment Year 2020

Data Entered: 11/13/19

MTP Checked By: printed
 GEO Checked By: printed

LEAD SERIAL NUMBER: AMC 458038 thru AMC _____

NUMBER OF CLAIMS & TYPE:

_____/_____/_____/_____/_____
 LODGE
1 PLACER
 ASSOCIATION PLACER
 MILL SITE
 TUNNEL SITE

CHARGES:

Processing Fee @ \$20 = \$ 20
 Location Fee @ \$40 = \$ 40
 Maintenance Fee @ \$165 = \$ 165
 Add'l Maint Fee for Assoc Placer = \$ _____
SUBTOTAL \$ _____
 Other Fees \$ _____
 Other Fees \$ _____
TOTAL \$ 225

TOTAL ACREAGE: _____ Per Claim
 (Placer Only)

NUMBER OF LOCATORS: _____

DOCUMENTS RECEIVED VIA : Over-the-Counter Mail **TIMELY FILED:** Yes No

LEGAL DESCRIPTION: T 9N R 10E SEC 5,6,7,8
 T _____ R _____ SEC _____
 T _____ R _____ SEC _____
 T _____ R _____ SEC _____
 T _____ R _____ SEC _____

BLM FOREST SERVICE _____ SUBJ TO PL 359: Yes No
 WILDERNESS AREA _____

SPLIT ESTATE: N/A SX PX OTHER _____
 SRHA Was proper Notice filed if located on SHRA Land? Yes No

RECONVEYED MINERALS ON BLM LAND REQUIRE OPENING ORDER FROM 1944 TO 1993:

Open to Entry On _____ N/A

COMMENTS/STATUS: VOID PARTIALLY VOID PVT MINERALS WITHDRAWN LANDS
 OTHER _____

Claimant acknowledges that portions of the following claim(s) site(s) may be void or voidable.

Printed Name of Claimant _____ Signature of Claimant _____

*****FINAL ADJUDICATION*****

DATE _____ INITIALS _____

AMC458038

3764701

ALC 20038

LOCATION NOTICE FOR PLACER MINING CLAIM

Amendment BLM Serial # _____

NOTICE IS HEREBY GIVEN that the LRD

_____ placer mining claim has been located by

Larry Kivelo whose current mailing

address is 1191 N. 27th AVE

SHOW BOX AZ 85901

RECEIVED
BLM AZ STATE OFFICE
PHOENIX, ARIZONA
OCT 24 10 12 51
BLM
Date
Stamp

The general course of this claim is North to South and it is situated in GILA

County, Arizona. This claim is 1320 feet in length and 660 feet in width.

20 Total Claim Acreage. This claim runs from the location monument on which this location notice is

posted at the SW corner of the claim approximately 600 feet in a east direction to the

NEC end line and 1320 feet in a North direction to the NEC end line. This claim is

marked by four monuments, one at each corner of the claim.

The location monument on which this notice is posted is situated within Section 6, Township

9 N, Range 10 E, Gila Salt River Base and Meridian, Arizona. This claim encompasses

portions of the following legal subdivision(s) if located by legal subdivision or the following quarter section(s),

section(s), Township(s) and Range(s) 9N 10E Sec 6 SE, 9N 10E

Sec NE, 9N 10E Sec 5 SW, Gila Salt River Base and Meridian, Arizona.

The locality of this claim with reference to some natural object or permanent monument and additional information

(if any) concerning its locality are as follows: _____

_____ The above information is shown on the attached map.

DATED AND POSTED on the ground this 23 day of OCT., 20 19

LOCATOR(s) AGENT

Print Name(s) Larry Kivelo Daniel L. Fletcher

Signature(s) [Signature] [Signature]

Form MCF102
Revised Oct 2018

AMC458038

SECTION 6

SECTION 5

RECEIVED
BLM AZ STATE OFFICE
PHOENIX, ARIZONA
JUN 24 1951

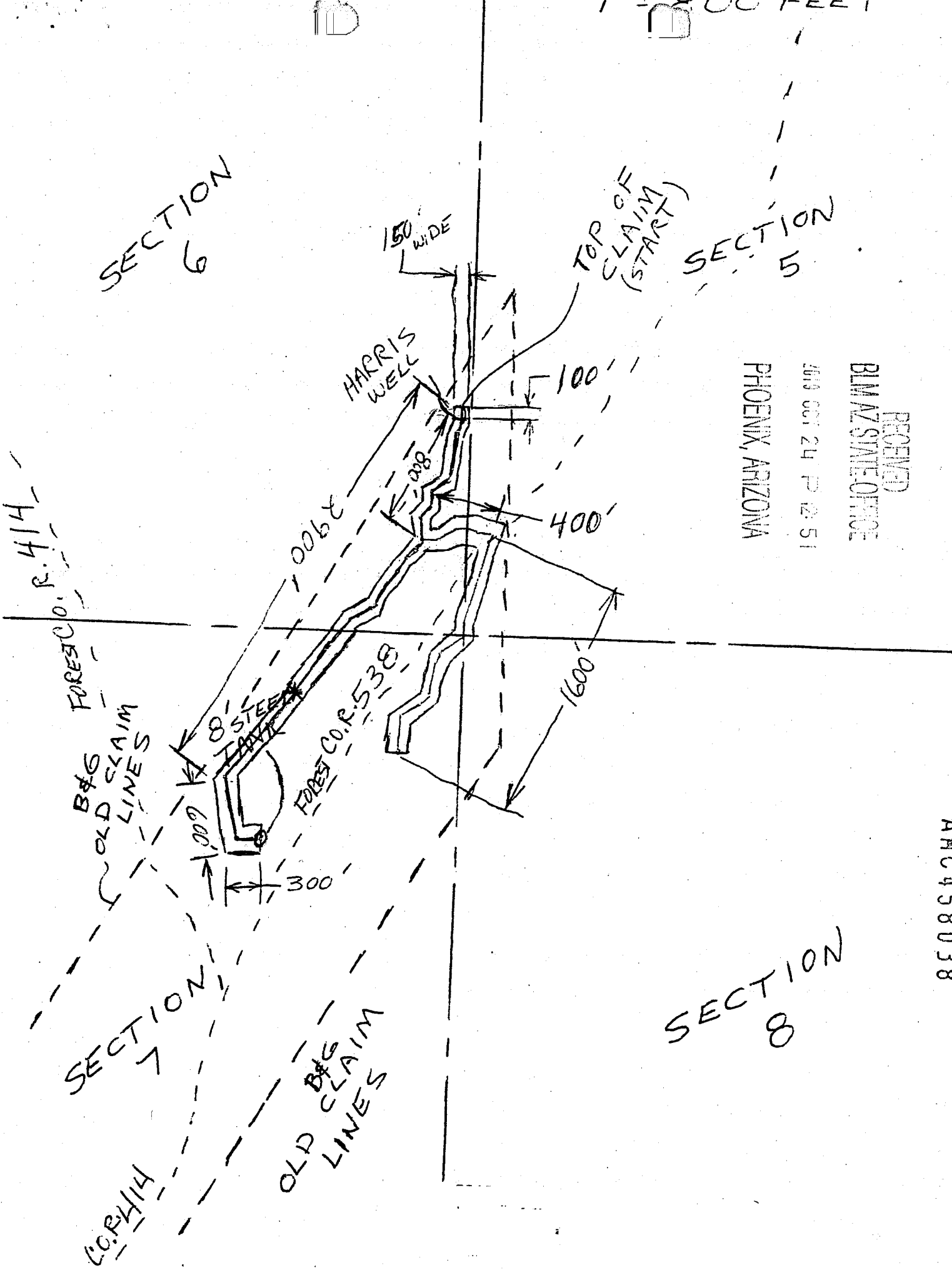

AMC 458038

DEPARTMENT OF THE INTERIOR
BUREAU OF LAND MANAGEMENT
Case Recordation

Geographic Report with Land

Disposition is equal to **AUTHORIZED , CANCELLED , EXPIRED , PENDING , REJECTED , RELINQUISHED , WITHDRAWN**
and Meridian Township Range Section is equal to 14 0090N 0100E 005 , 14 0090N 0100E 006 , 14 0090N 0100E 007 , 14 0090N 0100E
008
and Admin State is equal to AZ

DEPARTMENT OF THE INTERIOR
BUREAU OF LAND MANAGEMENT
Case Recordation
Geographic Report with Land

Admin State: AZ
Geo State: AZ

Serial Number	Total Case Acres:	Casetype	Case Disp	Mer	Twp	Rng	Sec	Sur Type	Sur Nr	Suf	Subdivision	Act Pend
AZA 028900	7,493.930	232170	EXPIRED	14	0090N	0100E	005	ALIQ			S2NE,SE;	
	7,493.930							LOTS			1-2;	
AZA 036583	4.050	282107	AUTHORIZED					FF			PART;	
AZA 037468	1.000	282107	AUTHORIZED					FF			PART;	

Serial Number	Total Case Acres:	Casetype	Case Disp	Mer	Twp	Rng	Sec	Sur Type	Sur Nr	Suf	Subdivision	Act Pend
AZA 028900	7,493.930	232170	EXPIRED	14	0090N	0100E	008	ALIQ			N2,SW;	
AZA 037468	1.000	282107	AUTHORIZED					FF			PART;	

TOWNSHIP 9 NORTH RANGE 10 EAST OF THE GILA AND SALT RIVER MERIDIAN, ARIZONA

GILA COUNTY
SAFFORD FIELD OFFICE

STATUS OF PUBLIC DOMAIN
LAND AND MINERAL TITLES



RESURVEY TRACT NO	T	R	SEC	ORIGINAL SURVEY SUBDIVISION

FOR ORDERS AFFECTING DISPOSAL OR USE OF UNIDENTIFIED LANDS WITHDRAWN FOR CLASSIFICATION, MINERALS, WATER AND/OR OTHER PUBLIC PURPOSES, REFER TO INDEX OF MISCELLANEOUS DOCUMENTS.

All Tp included in Wbl Tonto NF Proc 10/3/1905

All Tp included in Determination Area PL 167 AR 028742 10/27/1960

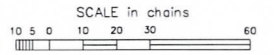

WARNING STATEMENT
This plot is the Bureau's Record of Title, and should be used only as a graphic display of the township survey data. Record hereon do not reflect title changes which may have been effected by lateral movements of rivers or other bodies of water. Refer to the cadastral surveys for official survey information.

Lat 34°04'28"N
Long 111°14'33"W

CURRENT TO	LT	GSR Mer
5-15-2018	ACAD	T 9 N
		R 10 E